



WAIOHINU ZONE MAP
SECTION 25-8-31
 (FORMALLY SECTION 7.27)

PORTION OF ORDINANCE NO. 111

AMENDING THE COMPREHENSIVE ZONING ORDINANCE NO. 63, REVISED ORDINANCES OF THE COUNTY OF HAWAII, 1967, BY ADOPTING THIS WAIOHINU ZONE MAP, KAU, HAWAII.

DATE OF PUBLIC HEARING: 7-11-67
 DATE ADOPTED BY PLANNING COMMISSION: 8-18-67
 DATE ADOPTED BY BOARD OF SUPERVISORS: 12-20-67

PREPARED BY:
 PLANNING COMMISSION
 COUNTY OF HAWAII

TAX MAP KEY: ZONE 9

Waiohinu zone map, marked thereupon section 7.27.
 (1996, Ord. No. 96-160, sec. 2; ratified April 6, 1999.)


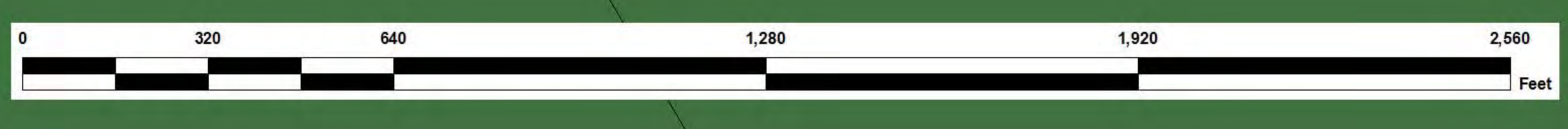

REVISED DATE	ORDINANCE NUMBER
2-20-71	264
12-11-81	747
7-18-85	82-1907

REVISION DATE: 10/30/88